

C.C. II - CAIXA CEGA TIPO II - Ø600mm/Ø800mm

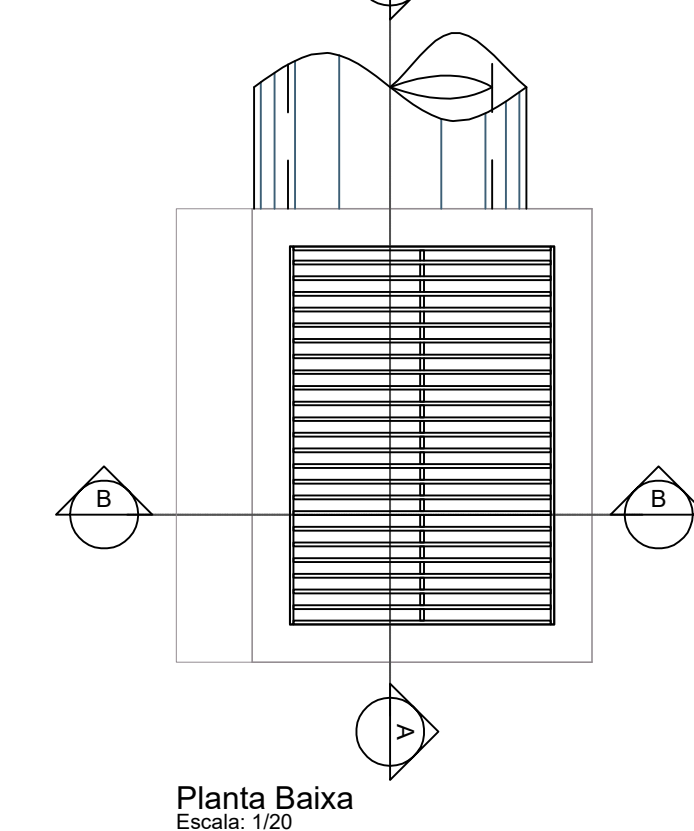

BOCA DE LOBO - TIPO II - Ø600mm

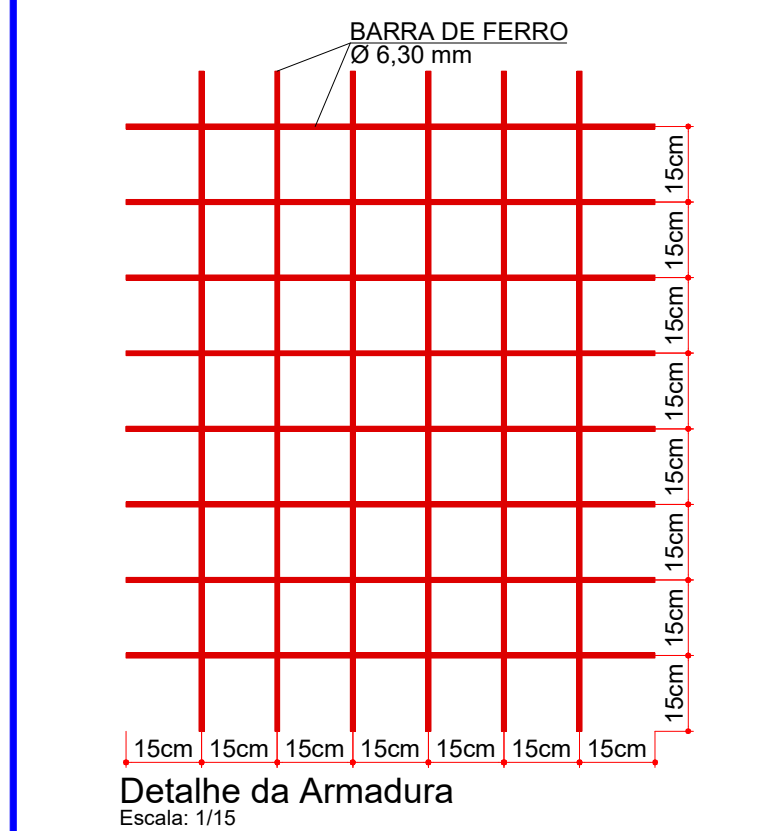
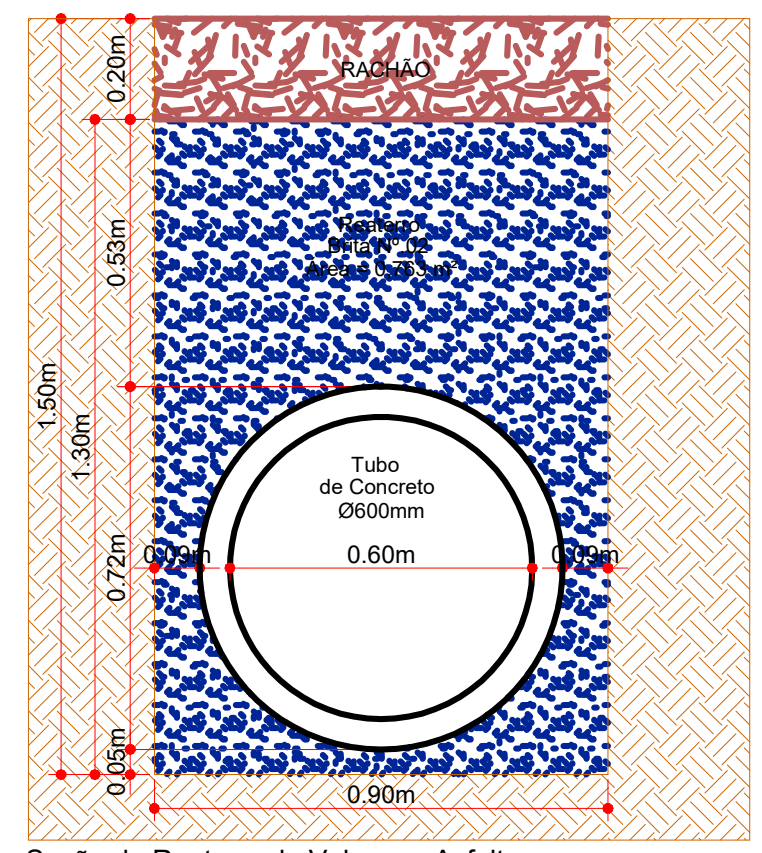
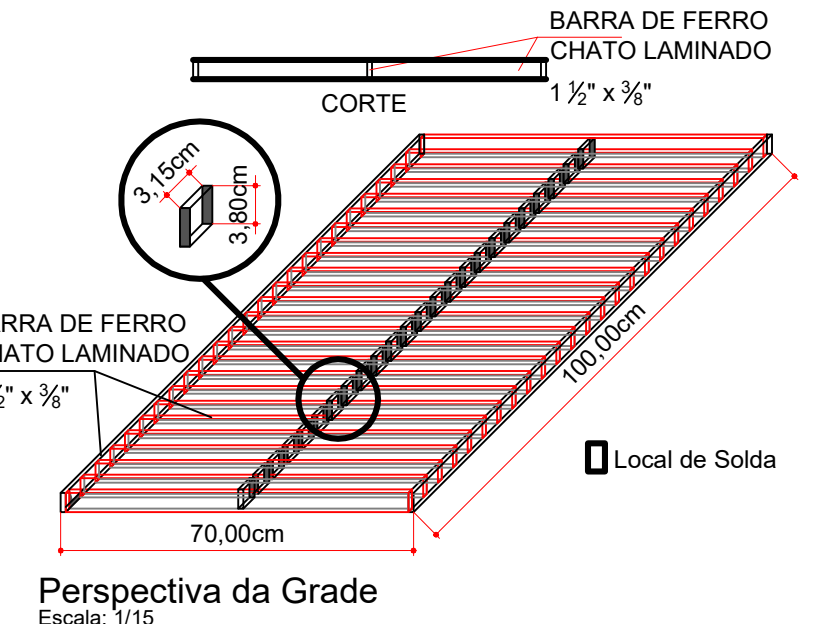
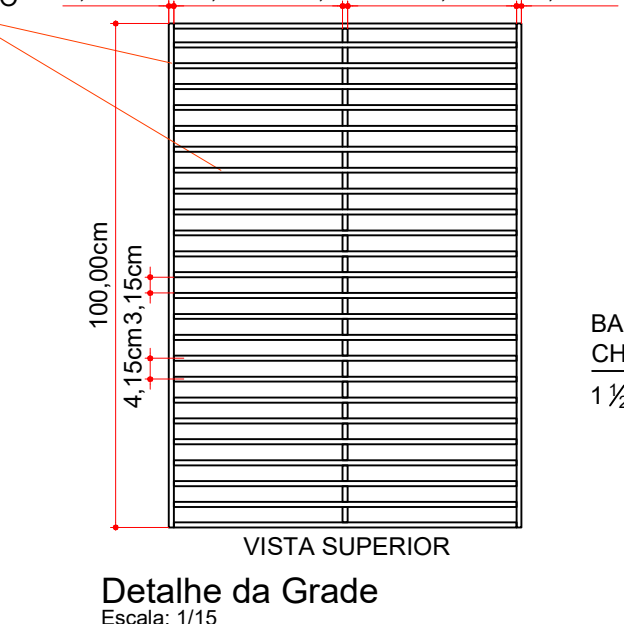
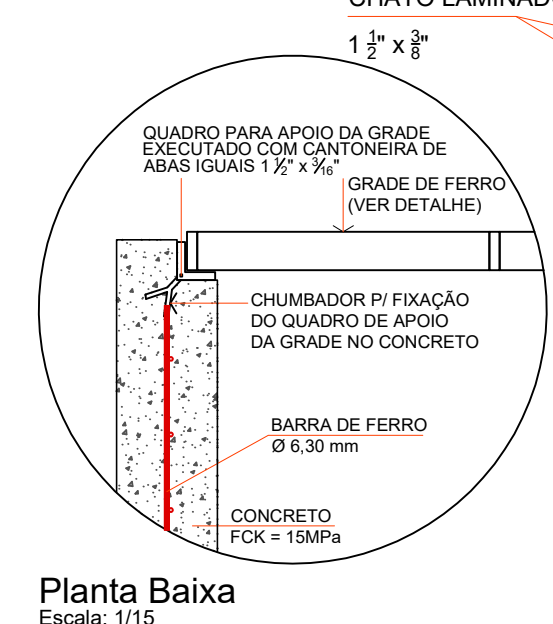
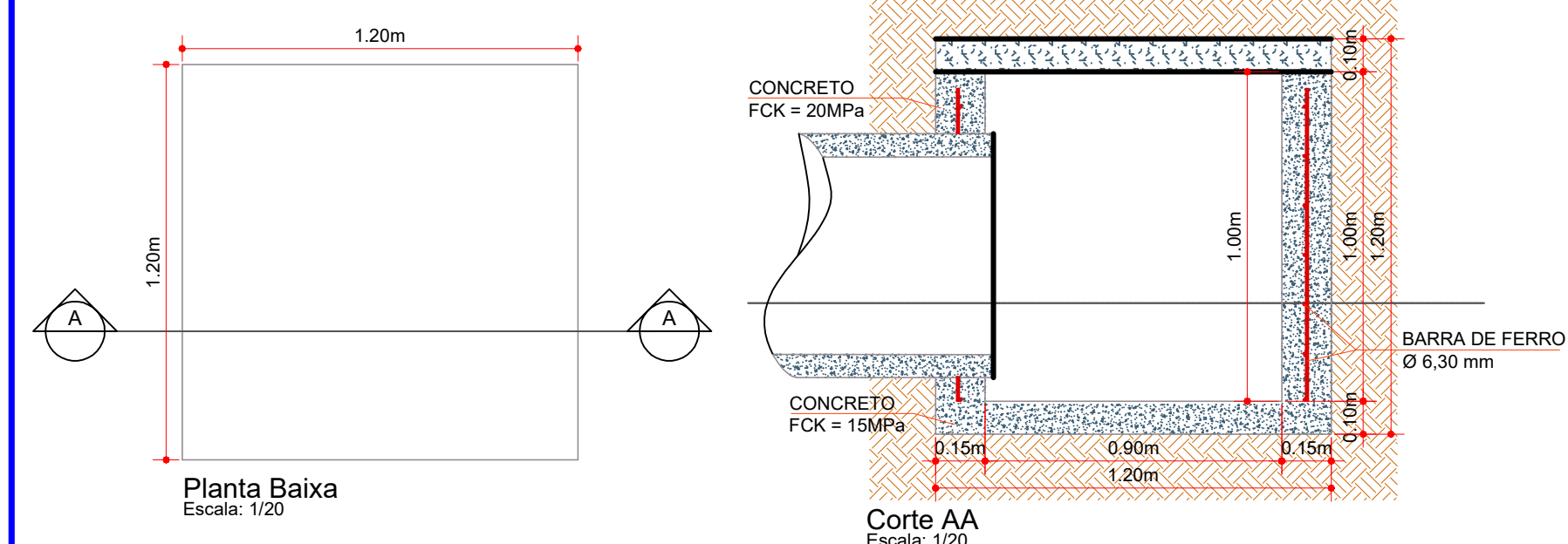
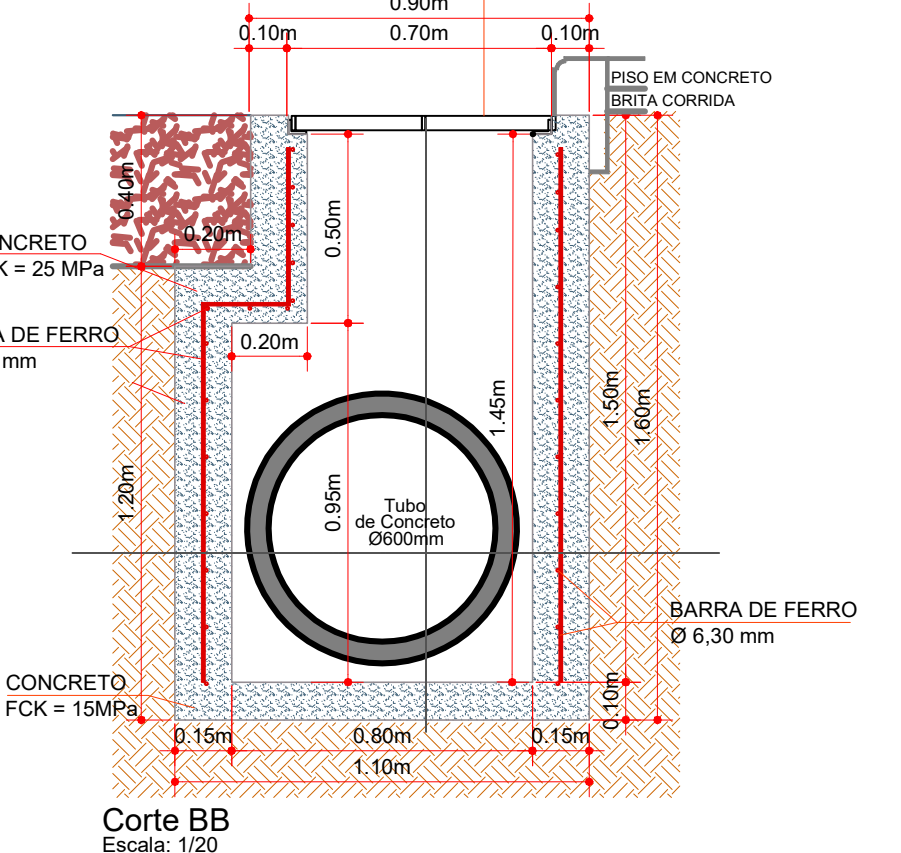
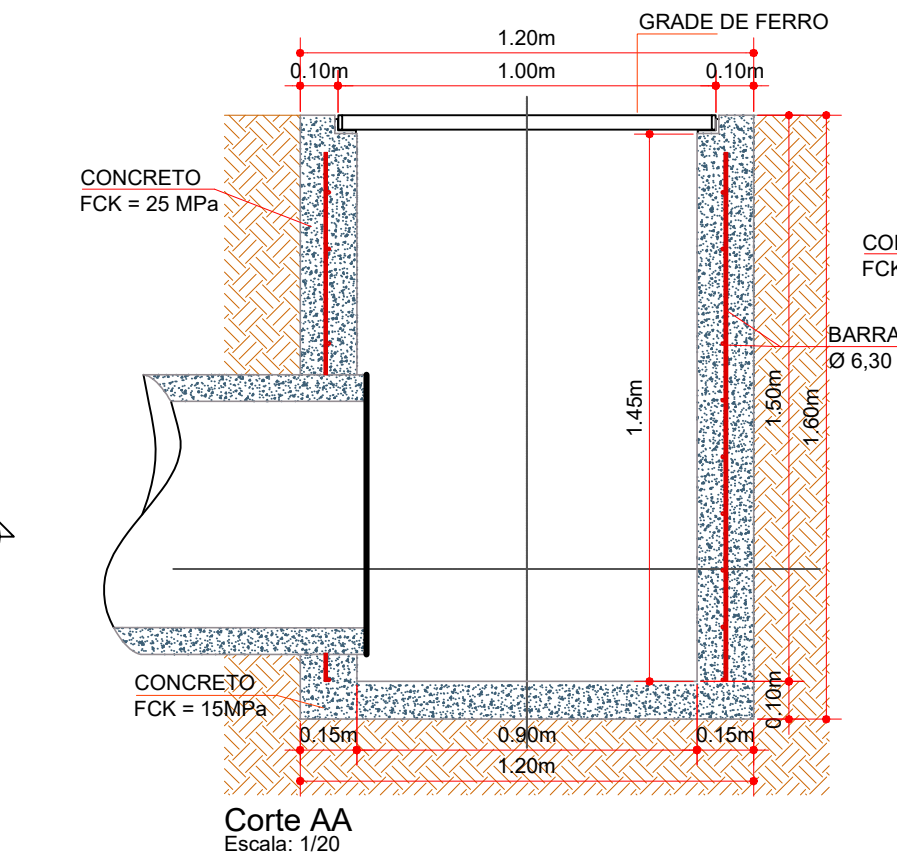

- CONVENÇÕES
- Dispositivo de Drenagem Novo
 - Meio-Fio
 - Tubos Ø400mm Existente
 - Tubos Ø600mm a Executar
 - Tubos Ø600mm Existente
 - Boca de Lobo Tipo 2
 - Caixa Cega Tipo 2

QUANTITATIVOS DRENAGEM	TRECHO	
	Quant.	Un.
BOCA DE LOBO TIPO II A EXECUTAR	5,00	Un.
CAIXA CEGA TIPO II	2,00	Un.
ESCAVAÇÃO DE VALAS	227,32	m ³
REATERRO DE VALAS	120,55	m ³
TUBOS DE CONCRETO DE Ø 600 mm	158,00	m

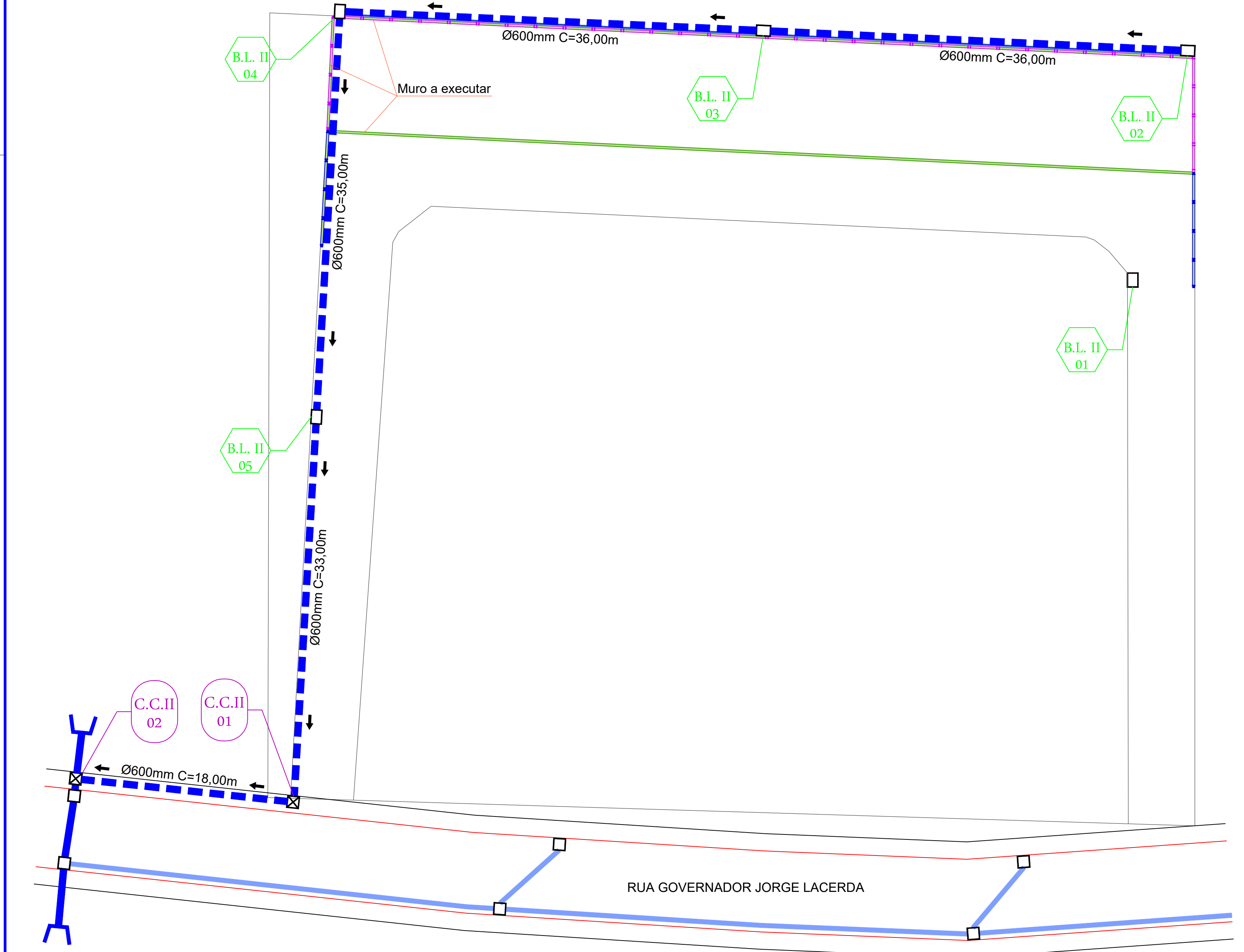

Rua Roberto Trompowski, 68 2º andar - Tel: 49 3522.2800 Fax: 35220235 www.ammoc.com.br e-mail ammoc@ammoc.com.br - JOIACÁBA SC

PREFEITURA MUNICIPAL DE OURO

Obra: DRENAGEM NO CEMITÉRIO MUNICIPAL
 Referência: PROJETO DE DRENAGEM
 Local da Obra: RUA GOVERNADOR JORGE LACERDA - BAIRRO CENTRO

Assinatura Responsável Técnico: _____ Assinatura Prefeito(a) municipal: _____

Projeto: ANA JÚLIA UNGERICH - ENG. CIVIL - CREA/SC 105.295-8
 ANDRÉ BRITO DOTTI - ENG. CIVIL - CREA/SC 162.237-5
 DENIR NARCIZO ZULIAN - ENG. CIVIL - CREA/SC 50.805-8
 MAX MOOSHAMMER - ENG. CIVIL - CREA/SC 139.964-0

Prancha: **DRE. ÚNICA**

Desenho: FELIPE L. PARISOTO Data: JULHO / 2020 Escala: INDICADA(S) Área Total: _____